

Mengina Polka

1. Klarinette Bb
f *p-mf-f*

2. Klarinette Bb
p-mf-f

Solo Flügel 3x Tutti

1. Flügelhorn
p-mf-f

2. Flügelhorn
p-mf-f

Tenorhorn
p-mf-f

Bariton
p-mf-

1. Posaune
p-mf-f

2. Posaune
p-mf-f

Bass Bb
p-mf-f

Schlagzeug
p-mf-f

9

1.Kla.

2.Kla.

1.Flüg.

2.Flüg.

Ten. Solo Tenor

Bar.

1.Pos.

2.Pos.

Bass

Schla.

1.Kla.
2.Kla.
1.Flüg.
2.Flüg.
Ten.
Bar.
1.Pos.
2.Pos.
Bass
Schla.

1.Kla. *Tutti* 1. 2. Fine

2.Kla. *Tutti* Fine

1.Flüg. *Tutti* Fine

2.Flüg. *Tutti* Fine

Ten. *Tutti* Fine

Bar. *Tutti* Fine

1.Pos. *Tutti* Fine

2.Pos. *Tutti* Fine

Bass *Tutti* Fine

Schla. *Tutti* Fine

34

1.Kla. *f*

2.Kla. *f*

1.Flüg. *f*

2.Flüg. *f*

Ten. *f*

Bar. *f*

1.Pos. *f*

2.Pos. *f*

Bass *f*

Schla. *f*

1.Kla. 2.Kla. 1.Flüg. 2.Flüg. Ten. Bar. 1.Pos. 2.Pos. Bass Schla.

rit... D.C. al Fine

50 Trio

1.Kla. *pf* *tr* *tr*

2.Kla. *pf* *tr* *tr*

1.Flüg. *pf*

2.Flüg. *pf*

Ten. Solo Tenor *pf*

Bar. *pf*

1.Pos. *pf*

2.Pos. *pf*

Bass *pf*

Schla. *pf*

1.Kla.
2.Kla.
1.Flüg. Solo Flügel
2.Flüg.
Ten.
Bar.
1.Pos.
2.Pos.
Bass
Schla.

66

1.Kla. *tr* *tr* *tr* *tr*

2.Kla. *tr* *tr*

1.Flüg.

2.Flüg.

Solo Tenor

Ten.

Bar.

1.Pos.

2.Pos.

Bass

Schla.

74 *Tutti*

1.Kla. *Tutti*

2.Kla. *Tutti*

1.Flüg. *Tutti*

2.Flüg. *Tutti*

Ten. *Tutti*

Bar. *Tutti*

1.Pos. *Tutti*

2.Pos. *Tutti*

Bass *Tutti*

Schla. *Tutti*

1.

2.

1. Klarinette in Bb

Mengina - Polka

Neuenschwander Hans

2 1 2 3

p - mf - f

12 3

21 3 4 Tutti 1. 2. Fine

34 *f*

38

43 *rit...* D.C. al Fine

Trio *p-f* 4

13 *tr* 4

25 Tutti 1. 2.

2. Klarinette in Bb

Mengina -Polka

Neuenschwander Hans

3 1 2 3

p-mf-f

12

21 3 4 Tutti 1. 2. Fine

34 *f*

38

44 *rit.* D.C al Fine

Trio *p-f* *tr* *tr* 4

10

18 *tr* *tr* 4 Tutti

28 1. 2.

1. Flügelhorn in Bb

Mengina -Polka

Neuenschwander Hans

Solo Flügel 3x Tutti

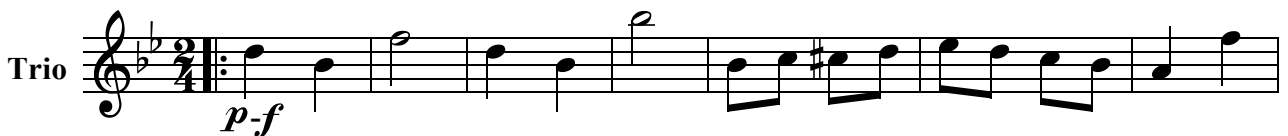
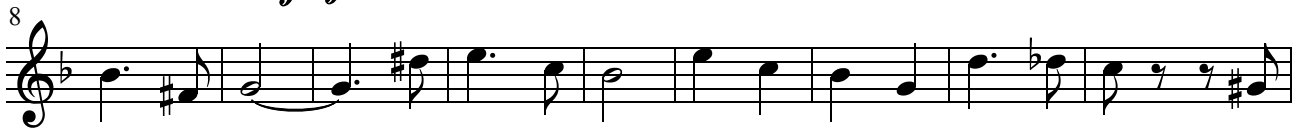

p-mf-f

Tutti 1. 2. *Fine*

f

rit. D.C. al *Fine*

Trio *p-f*

Tutti

1. 2. *Fine*

Tenorhorn

Mengina - Polka

Neuenschwander Hans

1. *p-mf-f*

8 Solo Tenor

18

27 Tutti 1. 2. Fine

34 *f*

42 *rit.* D.C. al Fine

Trio *p-f*

8 Solo Tenor

18 Tutti

27 1. 2.

Bariton

Mengina - Polka

Neuenschwander Hans

p-mf-f

8

17

25 *Tutti* 1. 2. *Fine*

34 *f*

42 *rit.* D.C. al *Fine*

Trio *pf*

8

18 *Tutti*

27 1. 2.

Mengina - Polka

p - mf - f

8

16

25

Tutti

1. 2. Fine

34

f

42

rit.

D.C. al Fine

Trio

p-f

9

17

Tutti

26

1. 2.

pmff

8

17

26 *Tutti* 1. 2. *Fine*

34 *f*

42 *rit.* D.C. al *Fine*

Trio *p-f*

9

18 *Tutti*

26 1. 2.

p - mf - f

8

17

26 *Tutti* 1. 2. *Fine*

34 *f*

42 3 *D.C. al Fine*

50 *Trio* *p-f*

58

66 *Tutti*

75 1. 2.

Bass in Bb

Mengina - Polka

Neuenschwander Hans

p - mf - f

8

17

26 *Tutti* 1. 2. *Fine*

34 *f*

42 *rit.* *D.C. al Fine*

Trio *p-f*

9

18 *Tutti*

26 1. 2.
